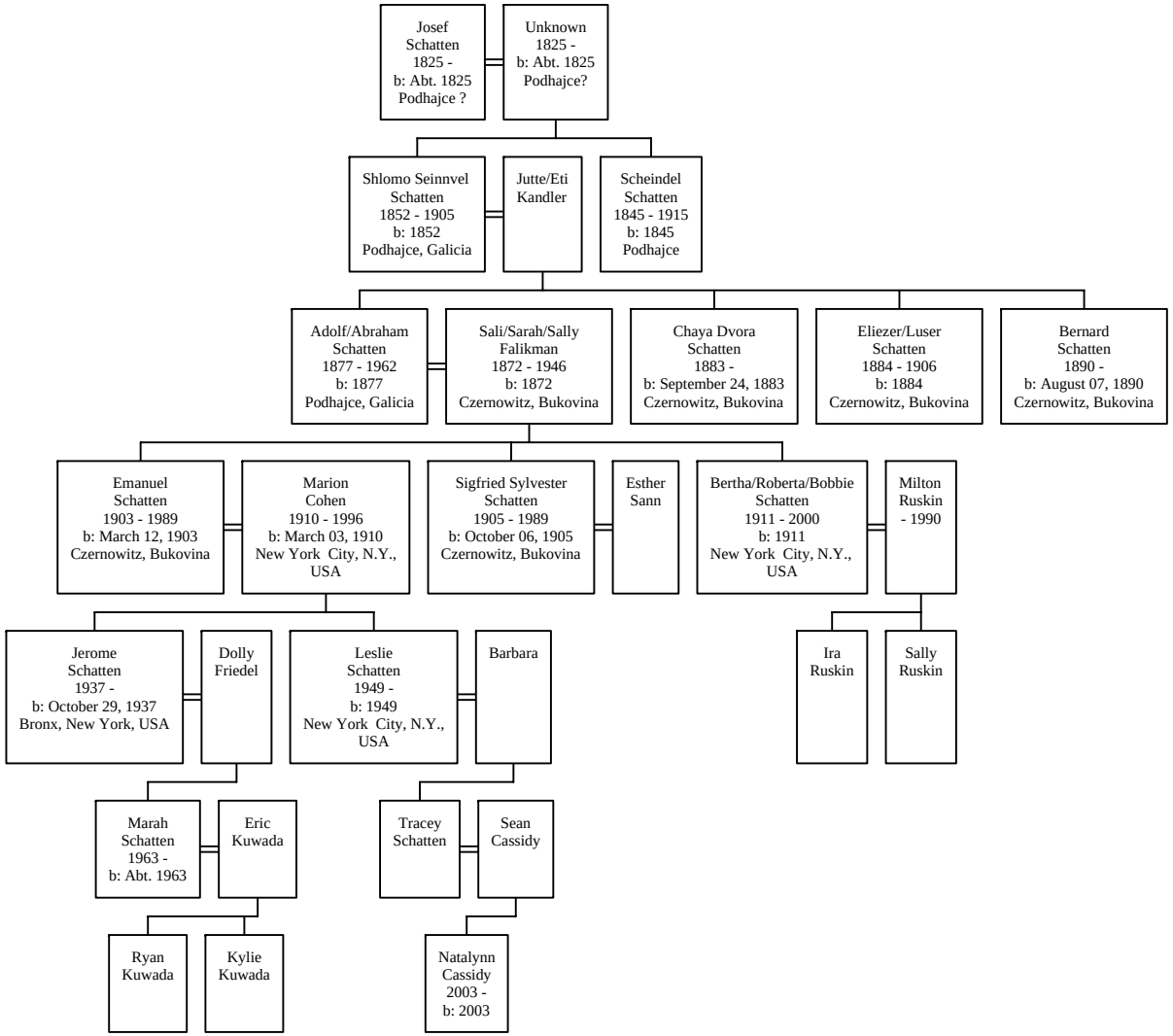Descendants of Josef Schatten